

ELEVATION

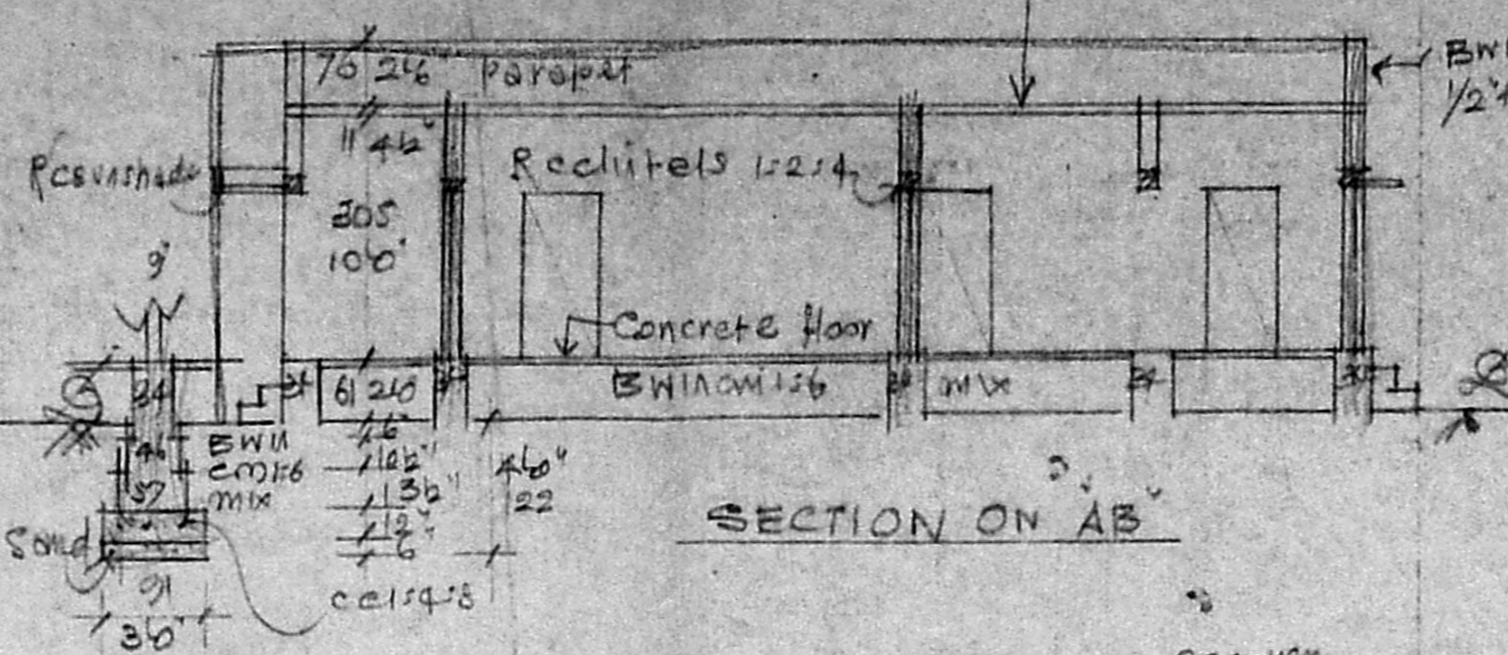

SECTION ON AB

REFERENCE

D Door	3'3" x 6'6"
DI Door	39" x 198"
W Window	2'6" x 6'6"
WI Window	76" x 198"
WII Window	30" x 46"
WIII Window	91" x 137"
WIV Window	54" x 46"
V Ventilator	152" x 137"
VI Ventilator	34" x 26"
VII Ventilator	91" x 61"

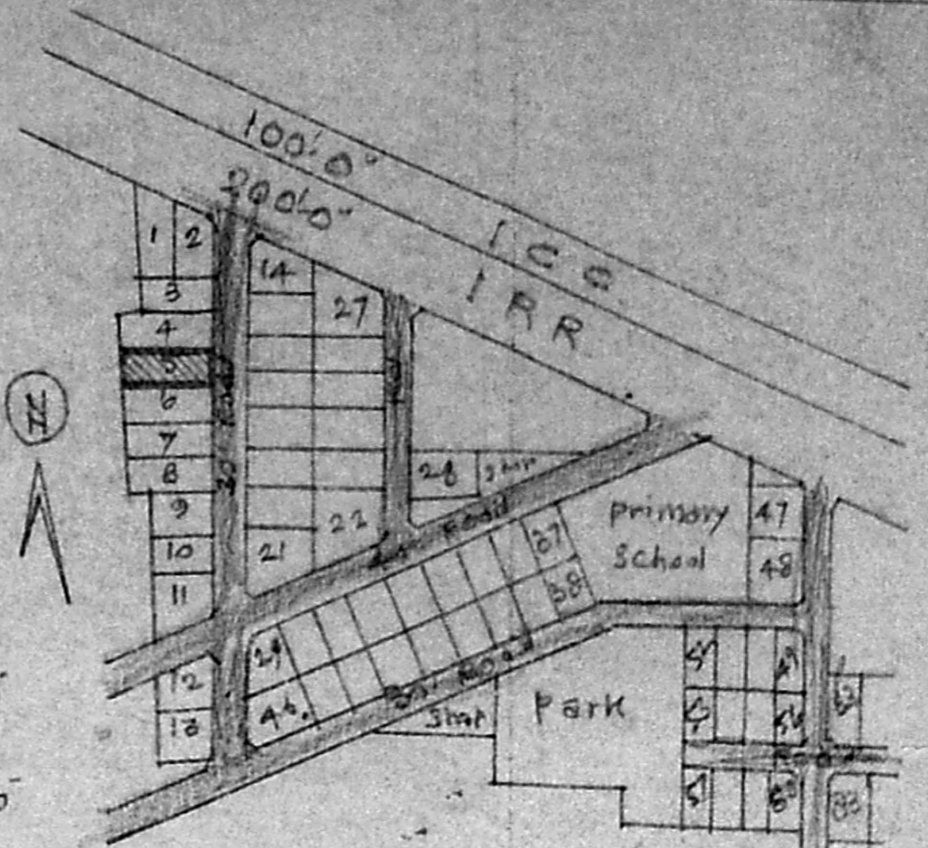

KEY PLAN OF LAYOUT PPD/LO. 69/86 (NTS)

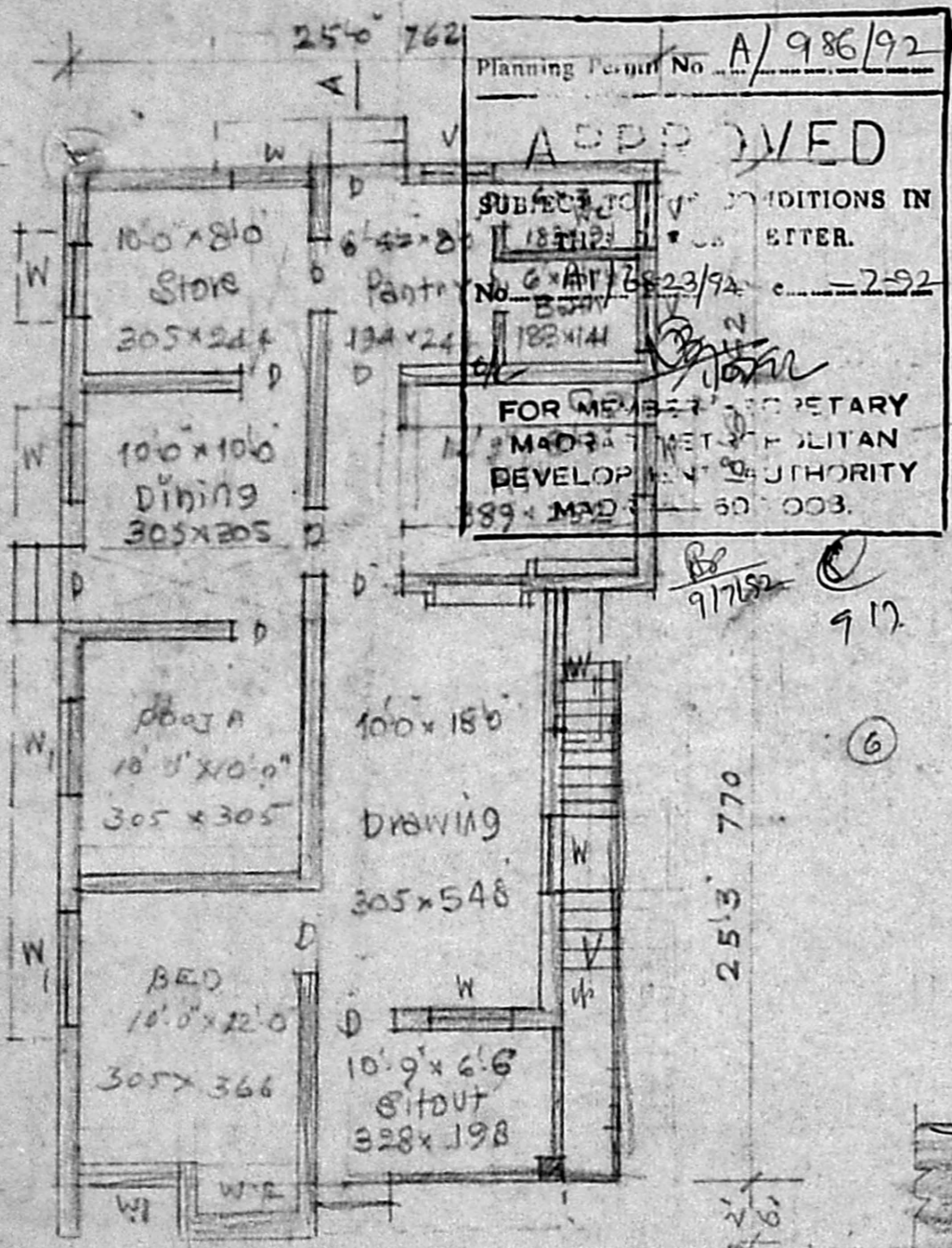

Planning Permit No. A/986/92  
**APPROVED**  
 SUBJECT TO CONDITIONS IN  
 187/121...  
 FOR MEMBERS SECRETARY  
 MADE...  
 DEVELOPMENT AUTHORITY  
 189...  
 9/17/82

PLAN

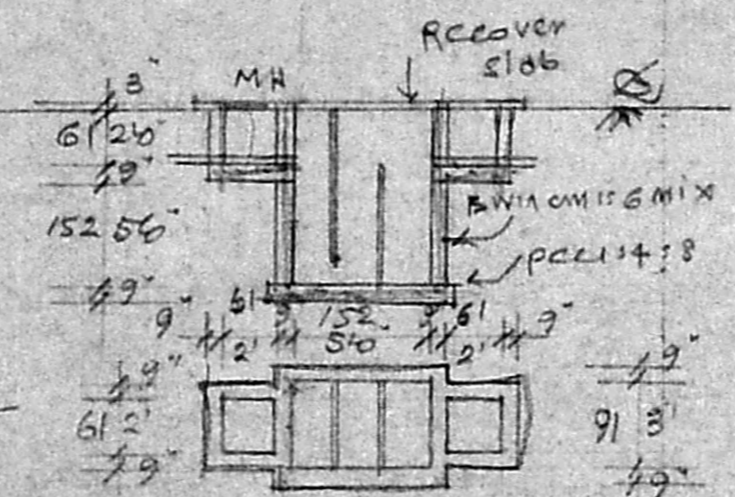

PLAN & SEC. OF SEP-TANK

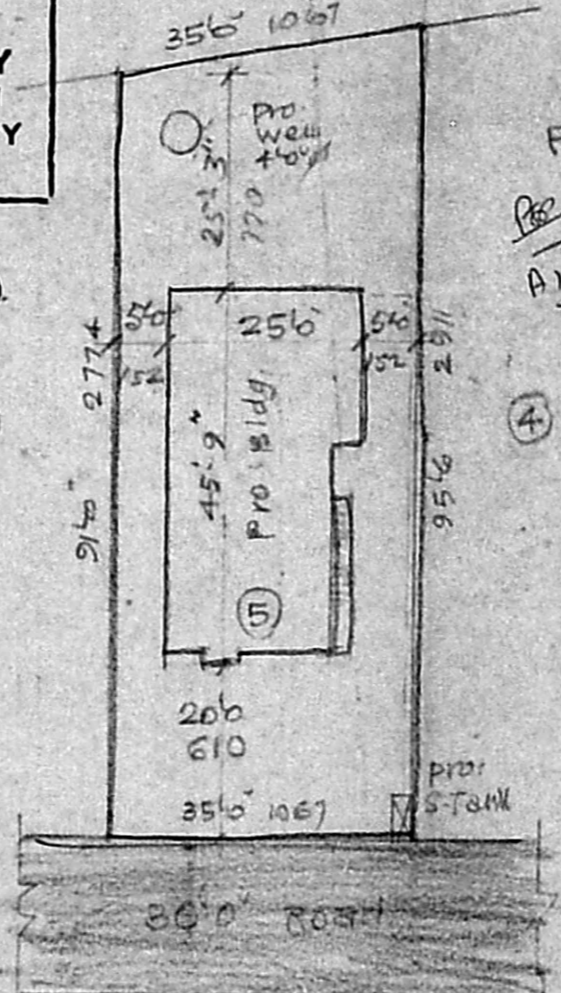

SITE PLAN  
 Scale: (1" = 24' 0") 1:300

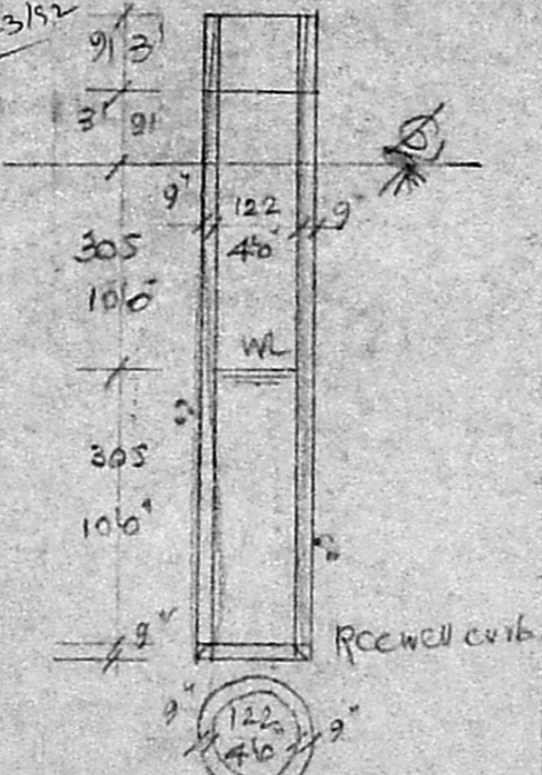

PLAN & SEC. OF WELL

PLAN OF PRO-BUILDING AT PLOT NO. 5 OF  
 BALAJI NAGAR EXTN LAYOUT PPD/LO. NO.  
 69/86 IN SURVEY NO. 279/2 OF 136 ADAM-  
 BAKKAM VILLAGE, SAIDAPET TO, CHENNAI  
 ALANDUR MUNICIPALITY, FOR  
 MRS. RENDKA DEVI. SCALE (1" = 8' 0") 1:100

Plot Area	3264	Sq Ft
Plinth Area	1036	Sq Ft
Open Space	2228	Sq Ft



*A. Arunachalam*

A. ARUNACHALAM, D.C.E.  
 CORPORATION LICENSED SURVEYOR  
 ALANDUR, AMBATTUR, TOWNSHIP (L.S. NO. 9)  
 2, KALAINGAR KARUNANIDHI ROAD  
 SALIGRAMAM, MADRAS-93

K. Renuka Devi  
 Owner

Engineer